

Plan No. 2336/75  
**APPROVED**  
 SUBJECT TO THE CONDITIONS IN THIS OFFICE LETTER.  
 No. 2336/75 Date 3-11-75

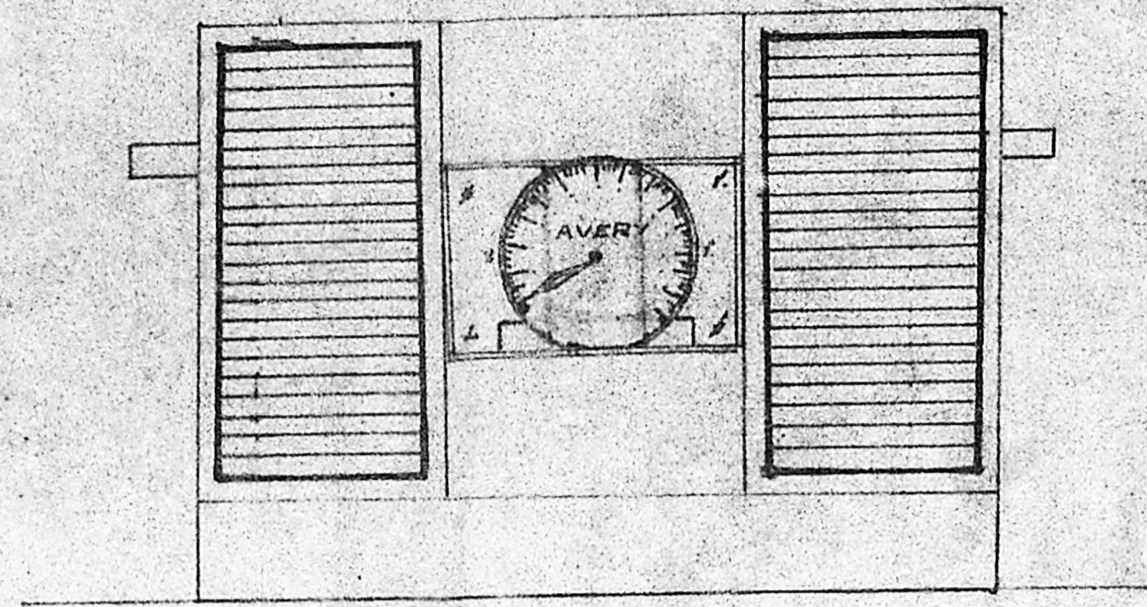

ELEVATION

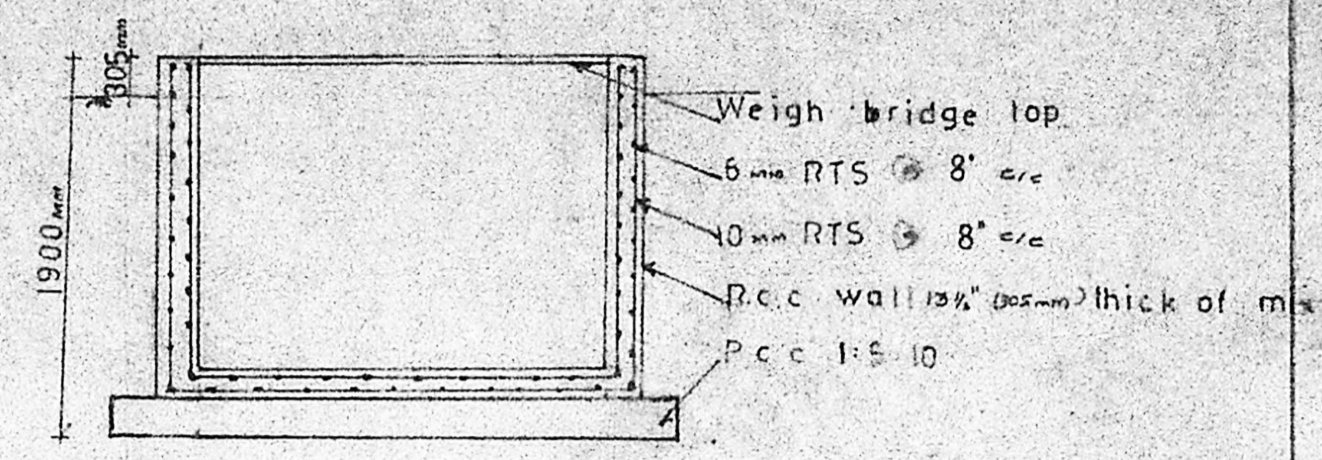

SECTION ON-AB

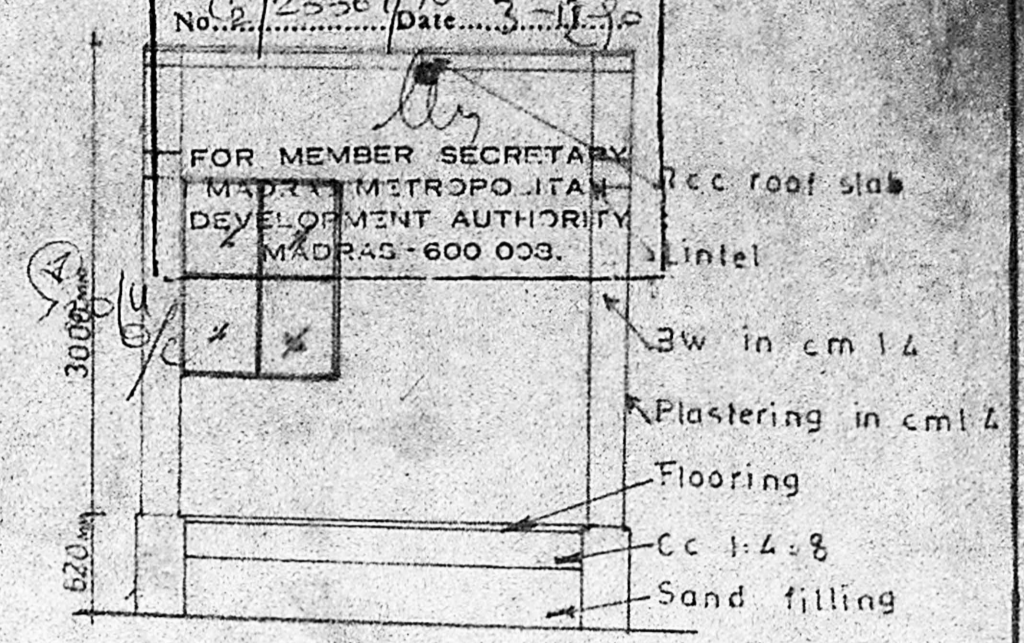

SECTION ON-PQ

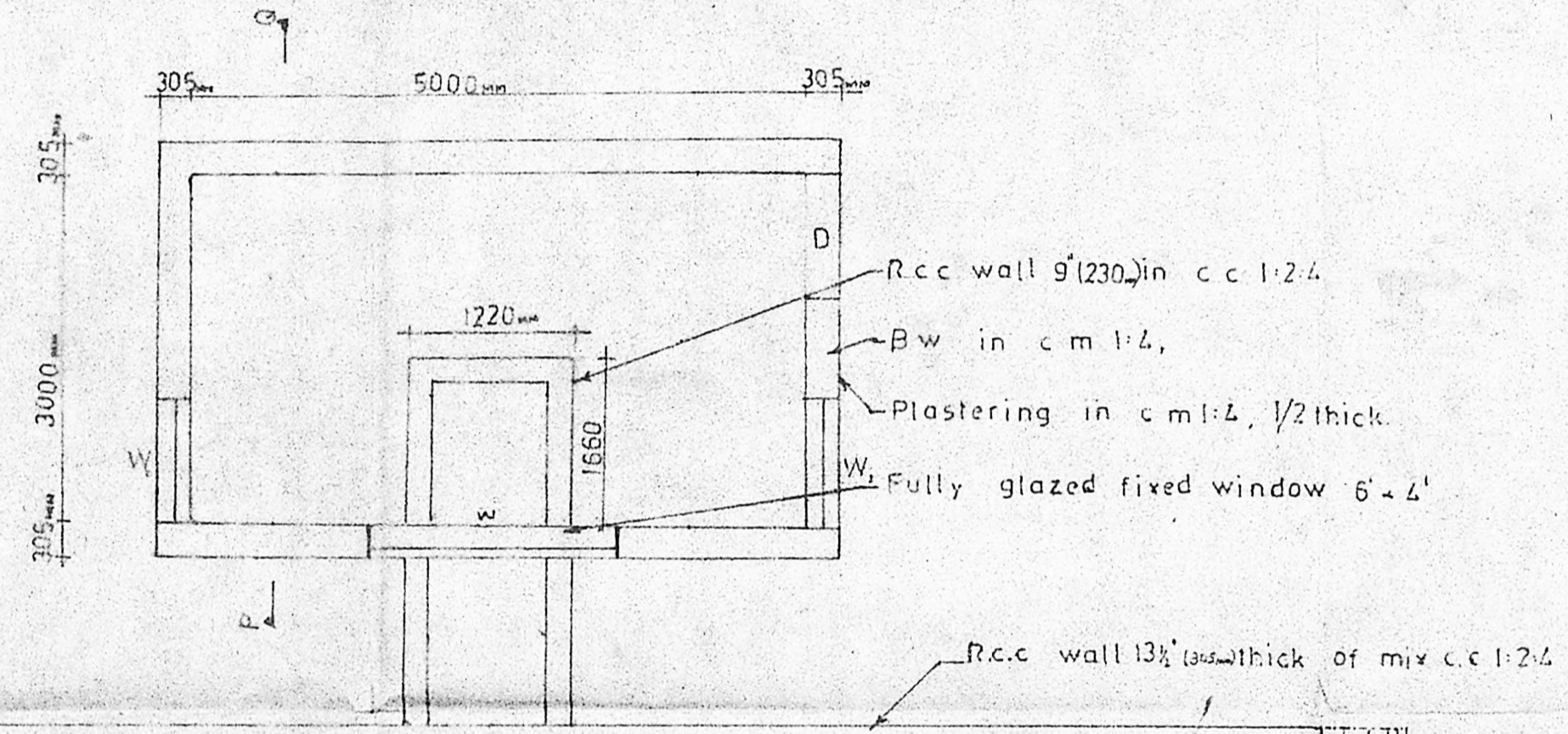

PLAN

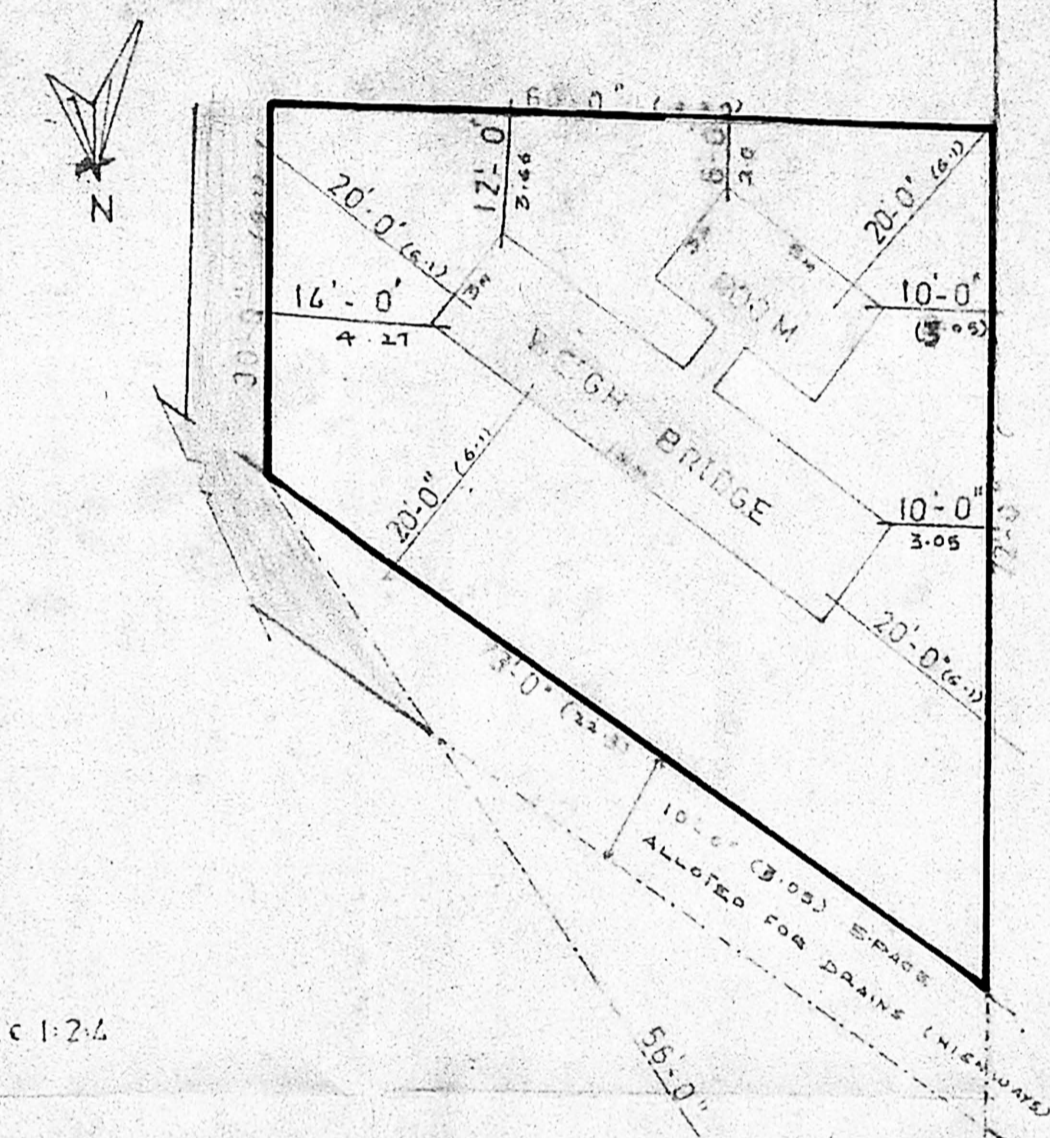

SITE PLAN  
 SCALE: 1" = 16'-0"

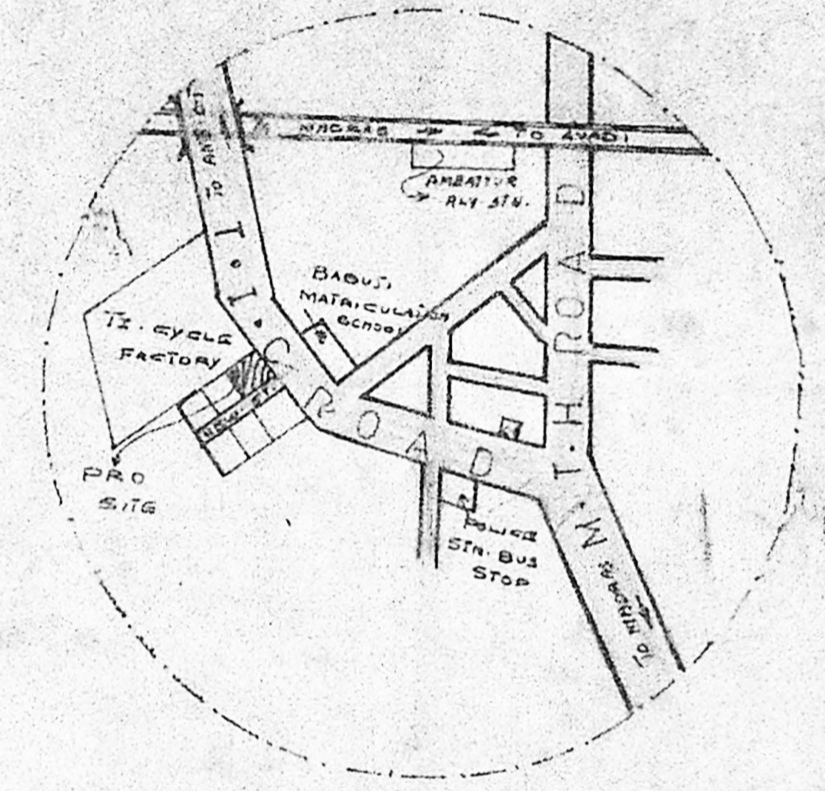

KEY PLAN

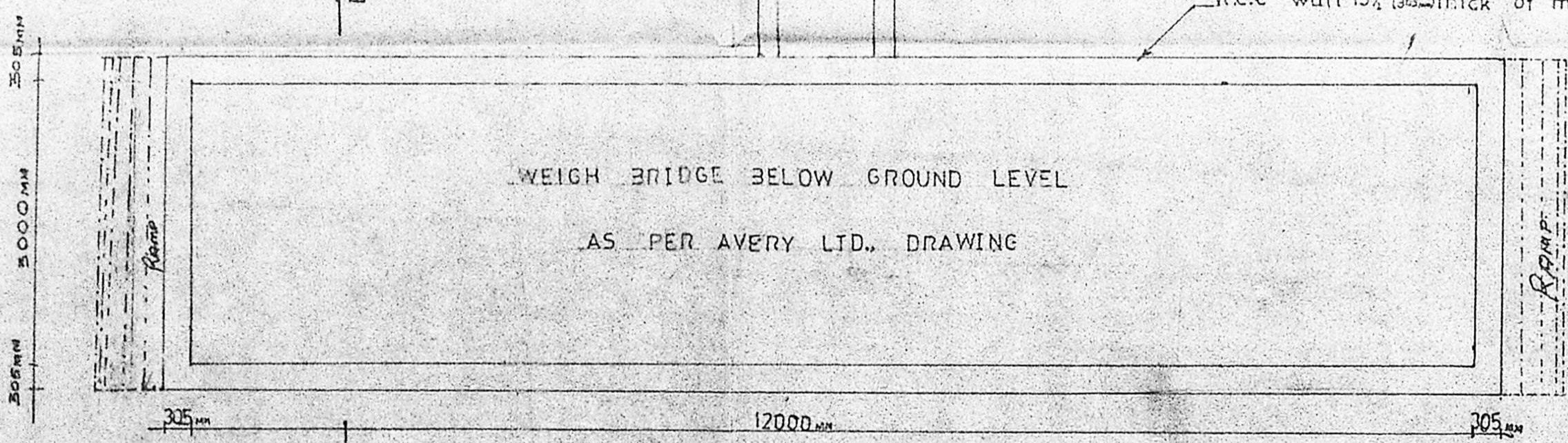

WEIGH BRIDGE BELOW GROUND LEVEL  
 AS PER AVERY LTD. DRAWING

COLOUR INDEX	AREA DETAILS	JOINERY'S
PROPOSED: [ ]	PLOT AREA ORIGINAL: 4288 SFT 398.5m	D-DOOR: 3'-0" x 6'-6"
ROADS: [ ]	PLINTH AREA PROPOSED: 220 SFT 20.47m	W-WINDOW: 3'-0" x 4'-0"
BOUNDARY: [ ]	WEIGH BRIDGE AREA: 480 SFT 45.52m	W <sub>1</sub> -WINDOW: 6'-0" x 4'-0"
SITE TAKEN BY HIGHWAY: [ ]	SITE TAKEN BY HIGHWAY: 1228 SFT 114 M <sup>2</sup>	SCALE: 1" = 4'-0" (CONTR. 1/8" = 42')
BY HIGHWAY: [ ]	COVERAGE: 7.18 % FSZ: 0.072	

TITLE:  
 PLAN SHOWS THE PROPOSED CONSTRUCTION & INSTALLATION OF  
 ROAD VEHICLE WEIGH BRIDGE [20 TON CAPACITY] IN T.I. CYCLES ROAD, OF S.No. 200/2A, B,  
 AMBATTUR VILLAGE, AMBATTUR TOWNSHIP, AMBATTUR, MADRAS - 600 053.

OWNER:

*Asst. Srinivasan*  
**A. Srinivasan**, DCE (AMIE)  
 LICENSED SURVEYOR,  
 MBATTUR & AVADI TOWNSHIPS,  
 SRINIVASA CONSTRUCTIONS,  
 339, T.I. ROAD,  
 LICENCED SURV. S. No. 151500 R 053.



**Srinivasa Constructions**

CONSULTANT & CONTRACTOR IN CIVIL WORKS

AS. SRINIVASAN D. C. E. (AMIE),  
 LICENSED SURVEYOR

DRG. No: A023

No. 339 T. i. c road  
 Ambattur, Madras-53